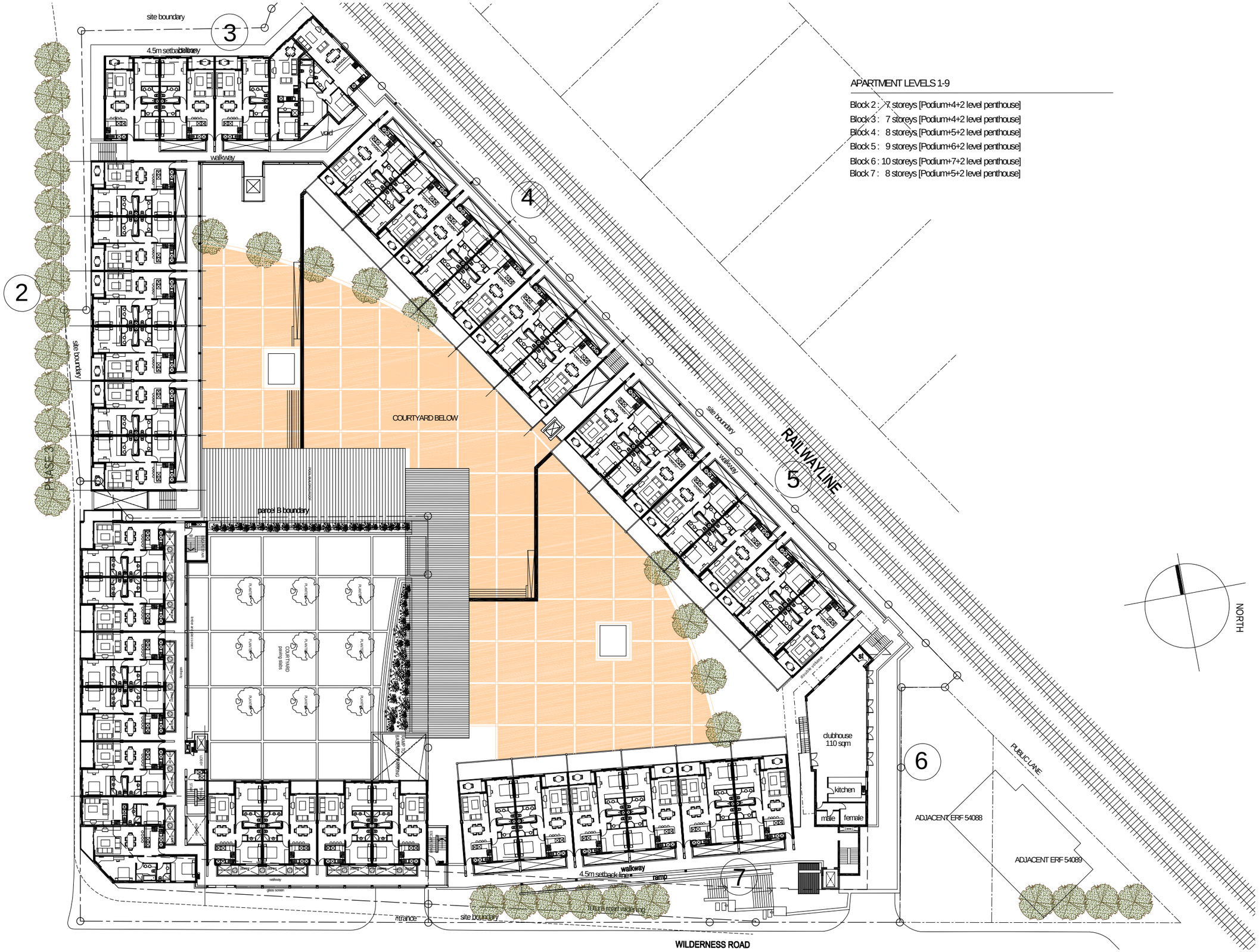

19.07.2005

level 2: second floor plan 1:500@A3

drawing no. 04115 / 0705

THE QUADRANT: proposed new retail and apartments for corevest, claremont

© dhk Architects 1999

dhk Architects (Pty) Ltd 72 BARRACK STREET CAPE TOWN 8001 TEL +27(0)21 461 8151 FAX +27 (0)21 461 8299 e-mail architects@dhk.co.za REG.NO.98/20807/07

dhk architects